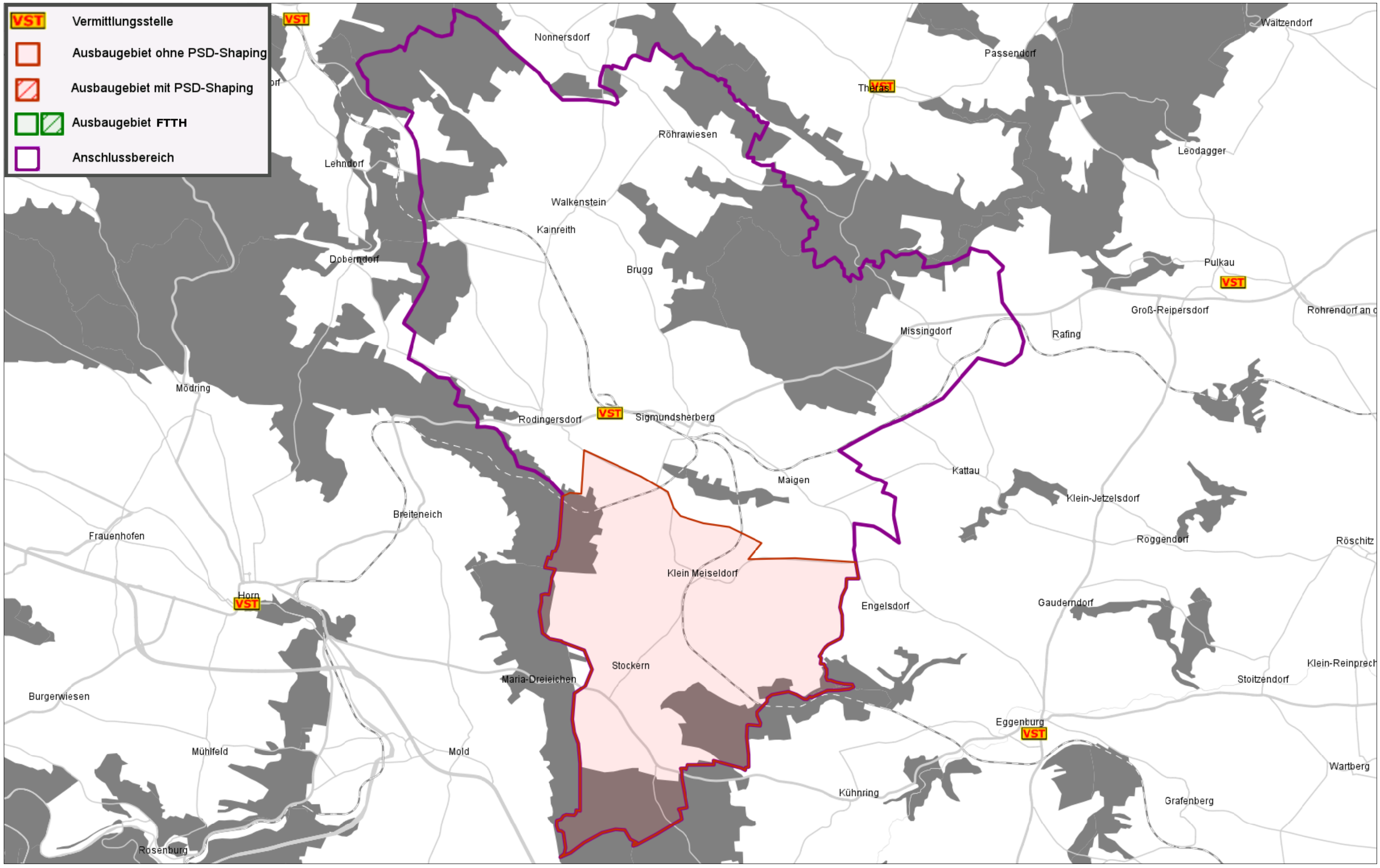

2983-02 Sigmundsherberg

Tranche: 92

Stand vom: 11.12.2019