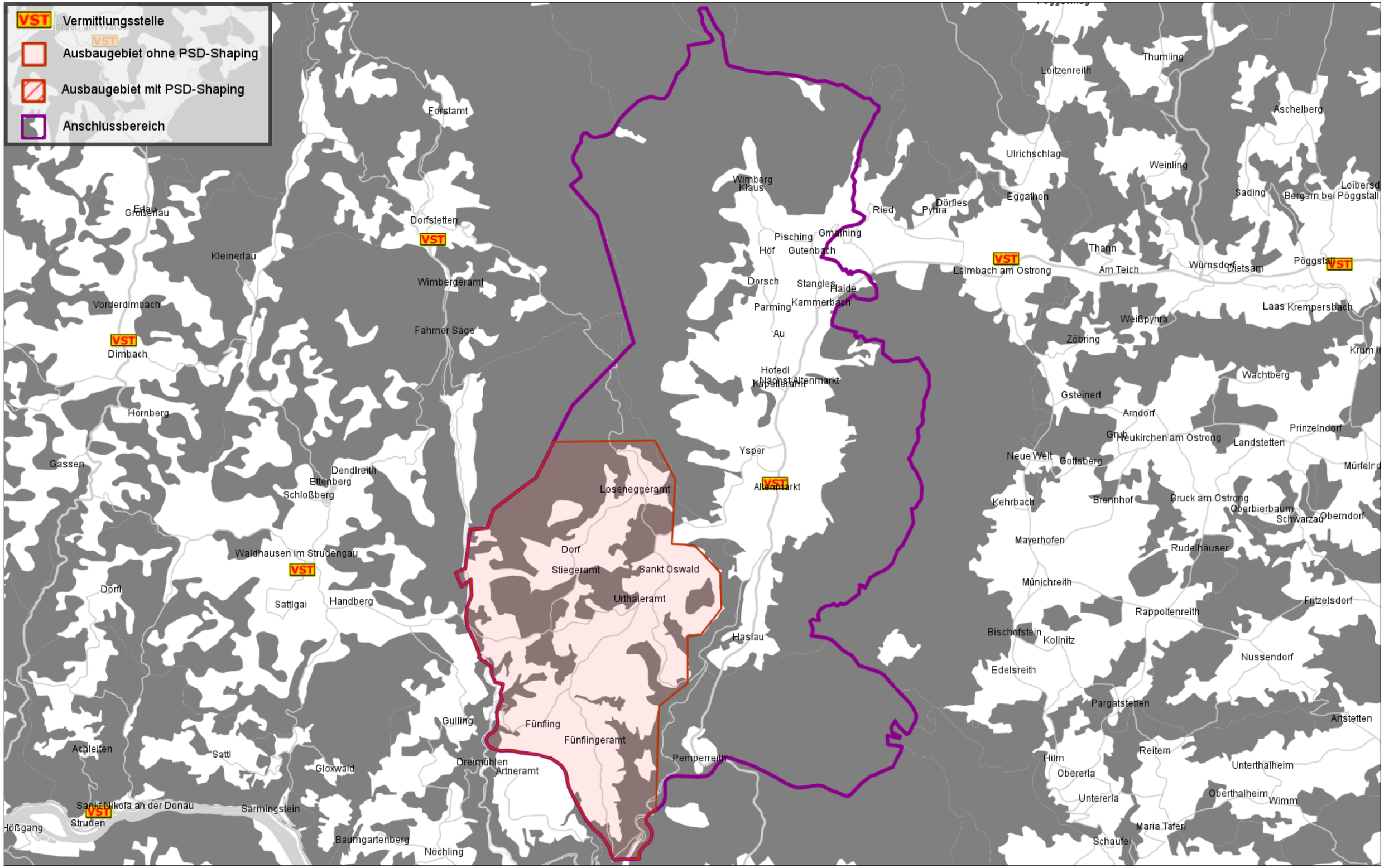

7415-02 Altenmarkt im Ysperthale

Tranche: 58

Stand vom: 20.07.2016